SCHOOLS FOR OUR FUTURE

2011 — 2021

BALTIMORE COUNTY MARYLAND

- ✓ Eliminate Overcrowding
- ✓ Modernize
- ✓ Install Air Conditioning
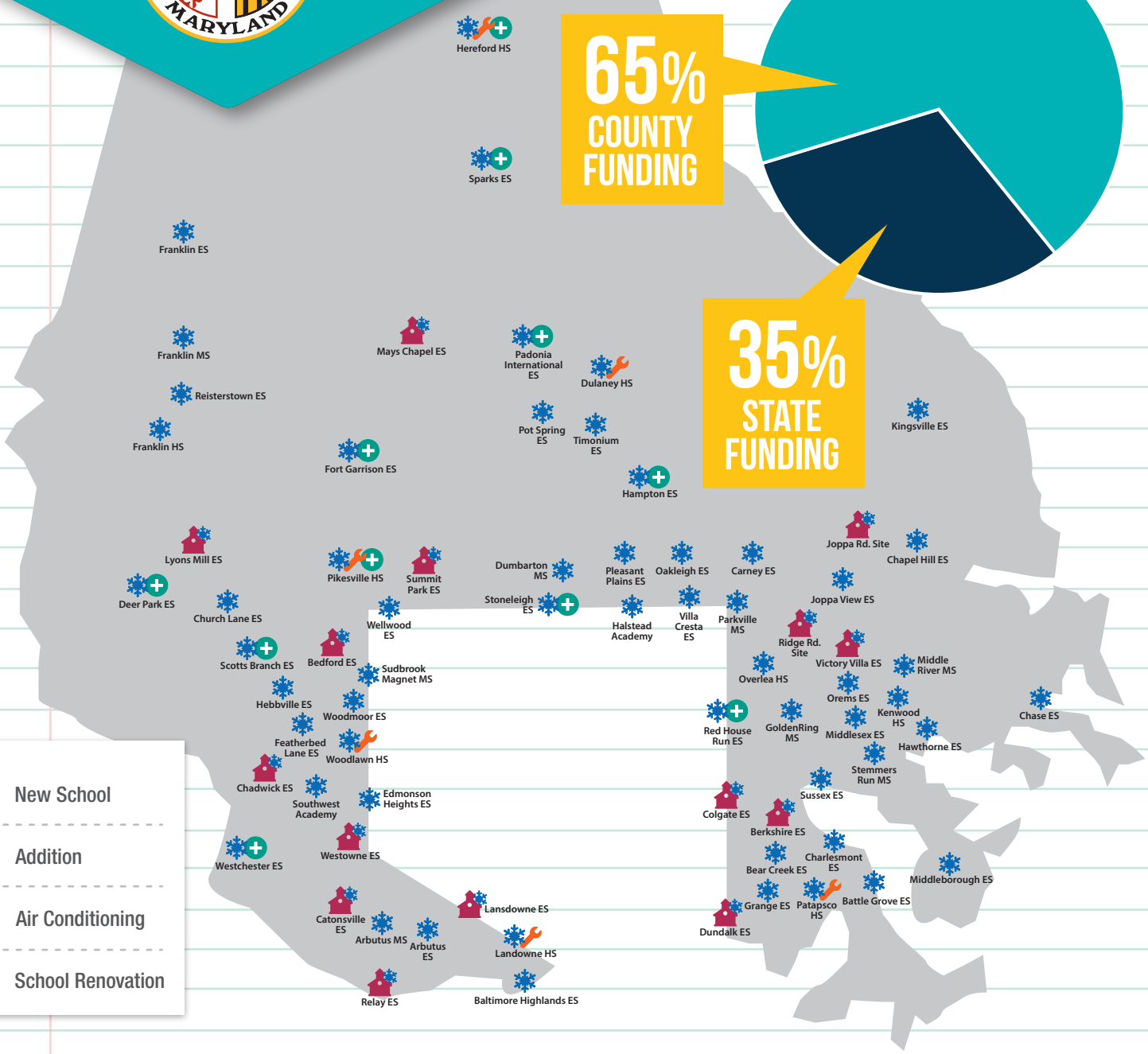
$1.3 BILLION INVESTMENT